

B/16924/391/93
 Planning Permit No.
APPROVED
 SUBJECT TO THE CONDITIONS IN THIS OFFICE LETTER.
 No. 12597/93
 Date 10/1/93
 FOR MEMBER SECRETARY
 MADRAS METROPOLITAN
 DEVELOPMENT AUTHORITY
 MADRAS-600 088.

FRONT ELEVATION

SECTION ON "A B"

KEY & LAYOUT PLAN

SCHEDULE OF WORKS

DOOR	D	3'6" X 6'6"	1047/195
	D1	3'0" X 6'6"	90X195
WINDOW	W	2'6" X 6'0"	75X130
	W1	4'6" X 4'6"	135X135
	W2	3'0" X 4'6"	90X135
VENTILATOR	V	2'6" X 1'6"	75X45
	G	GRILL	
	G1	GRILL GATE	

MM/A B/PP NO. 1
 EXTENT IN SQ MTS
 PLOT AREA 562
 PLINTH AREA 4830
 FIRST FLOOR AREA 850
 SECOND FLOOR AREA 220

- REFERENCE
- EXISTING
 - PROPOSED
 - PROPOSED REGULARISATION
 - ROADS
 - SITE BOUNDARY

OWNER: - [MRS. M. MEENAL]

R. Mohan Rao, D.C.E
 LICENSED SURVEYOR
 Corporation of Madras
 REG. No: 14
 AMBATTUR TOWN SHIP
 LANDUR MUNICIPALITY
 Consulting Engineer
 Office: 15, Madley Road
 T. NAGAR, MADRAS-600 017

PROPOSED REGULARISATION AND
 ADDITION OF THE EXISTING RESIDENTIAL
 BUILDING FOR MRS. M. MEENAL AT THE PLOT
 NO: 54, DOOR NO: 3, 8TH CROSS ST., MAHA-
 LAKSHMI NAGAR, ADAMBAKKAM IN S.NOS.
 586 & 587/3 IN VELACHERI VILLAGE,
 DIVISION NO: 153 IN CORPORATION OF
 MADRAS.

SCALE: - 1 INCH = 8 FEET [1:100]

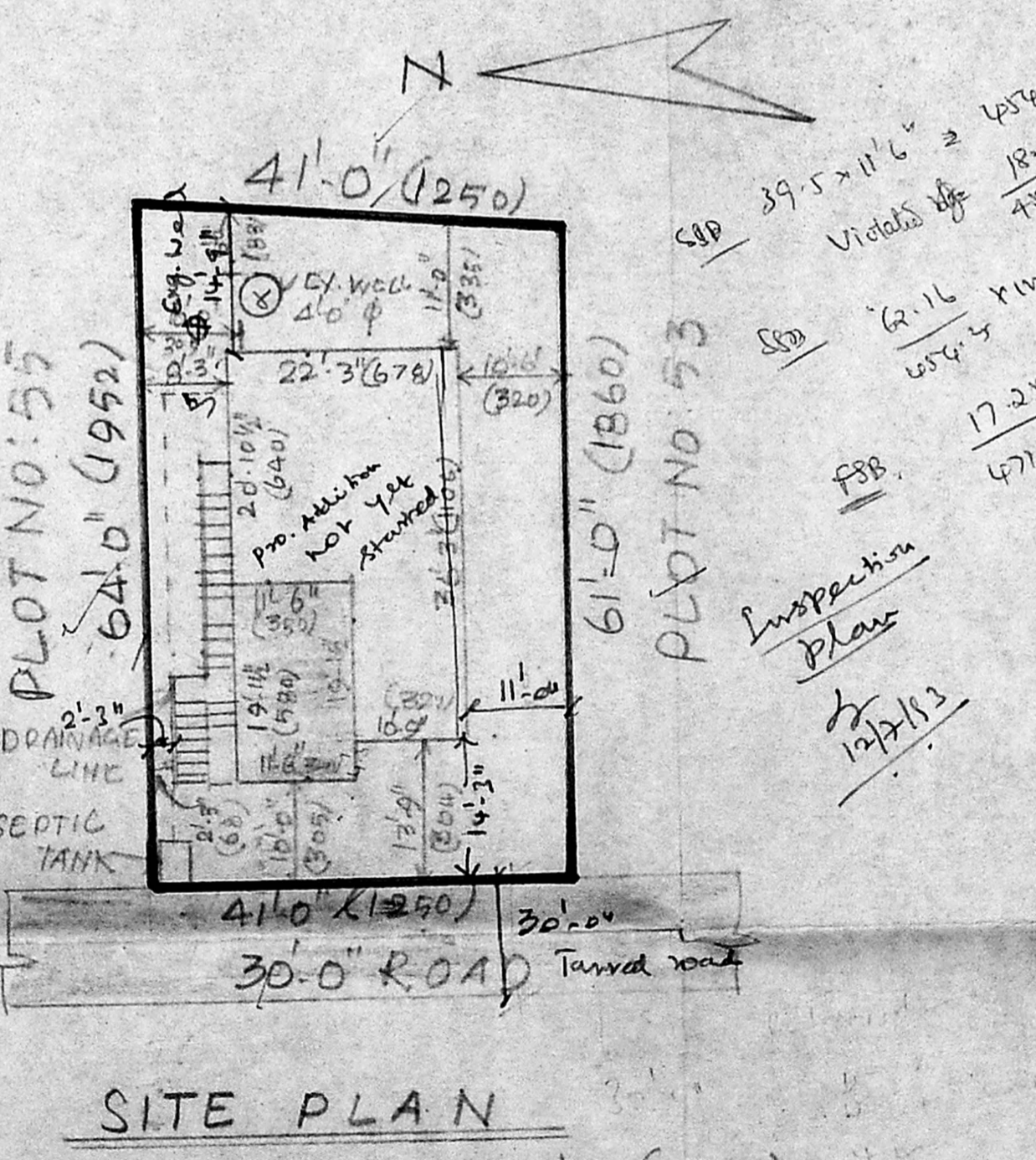
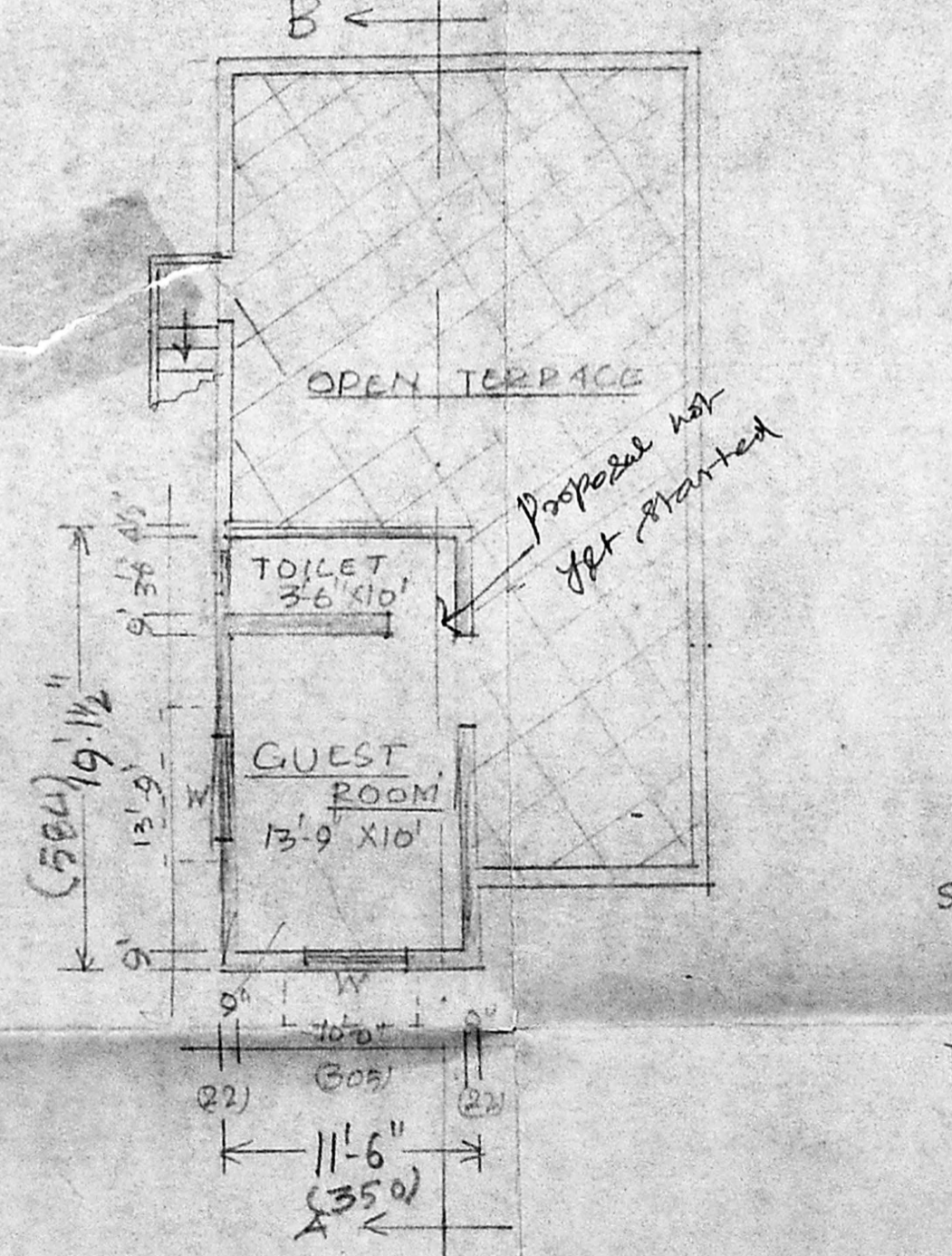
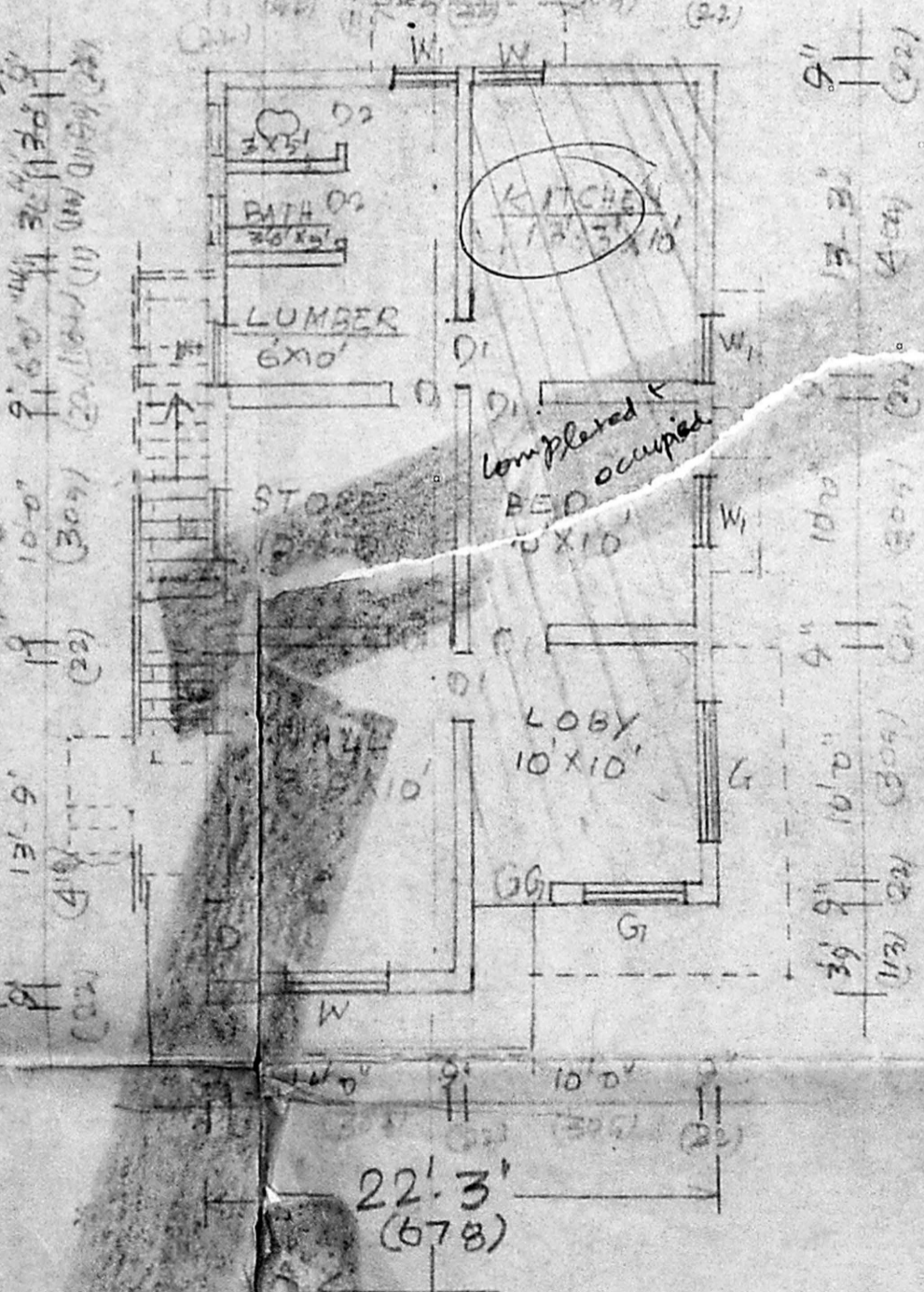
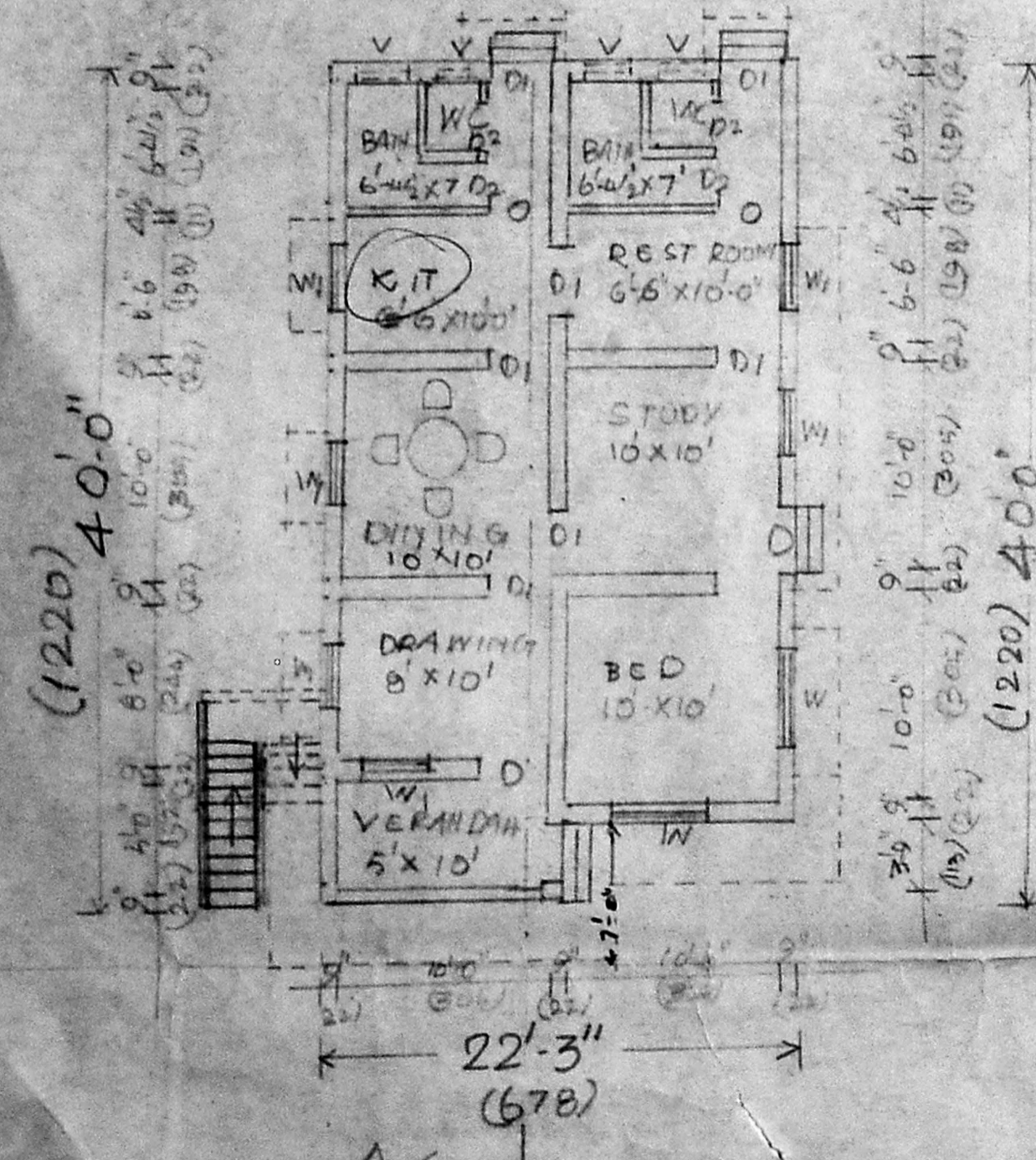
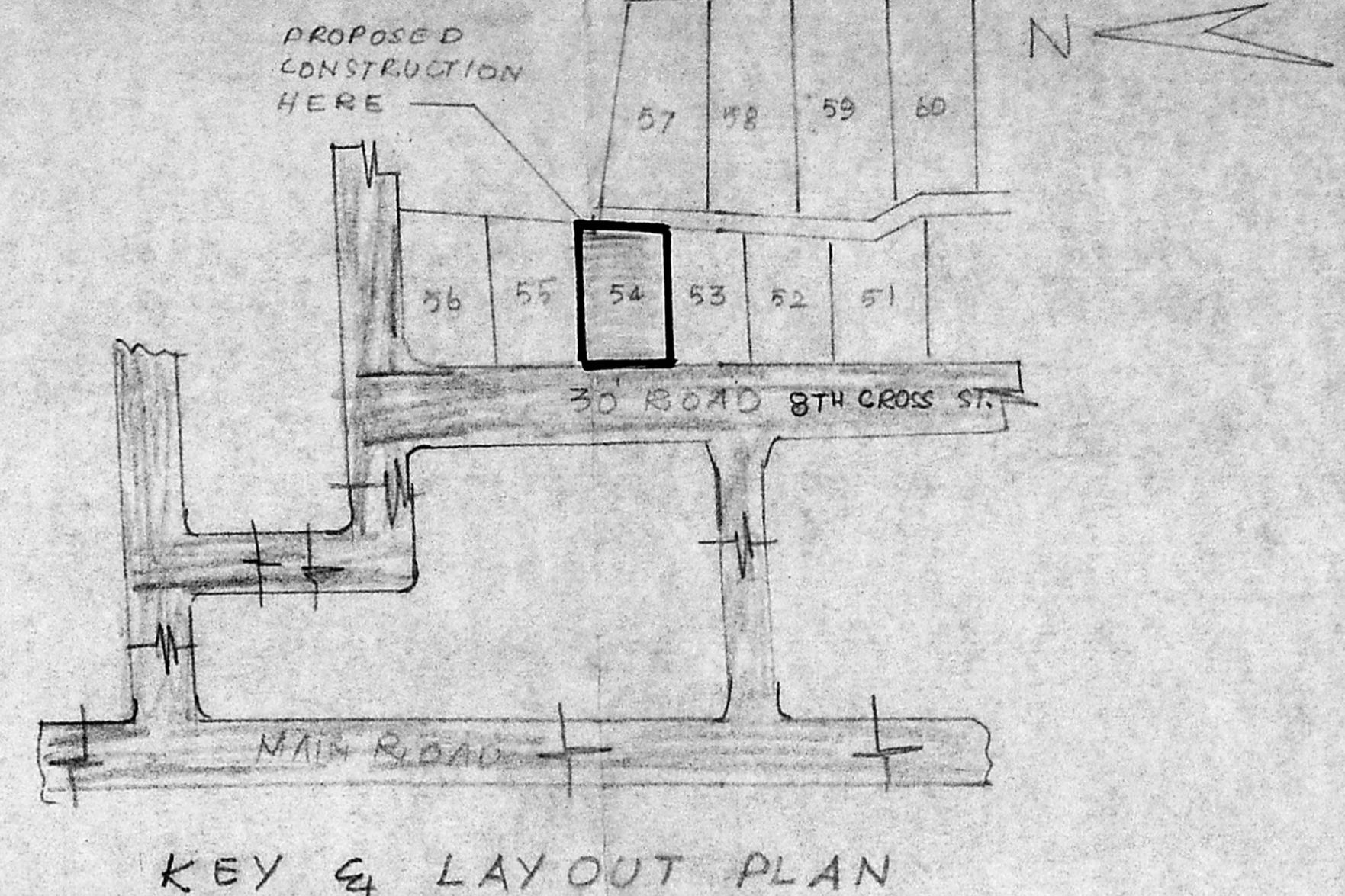
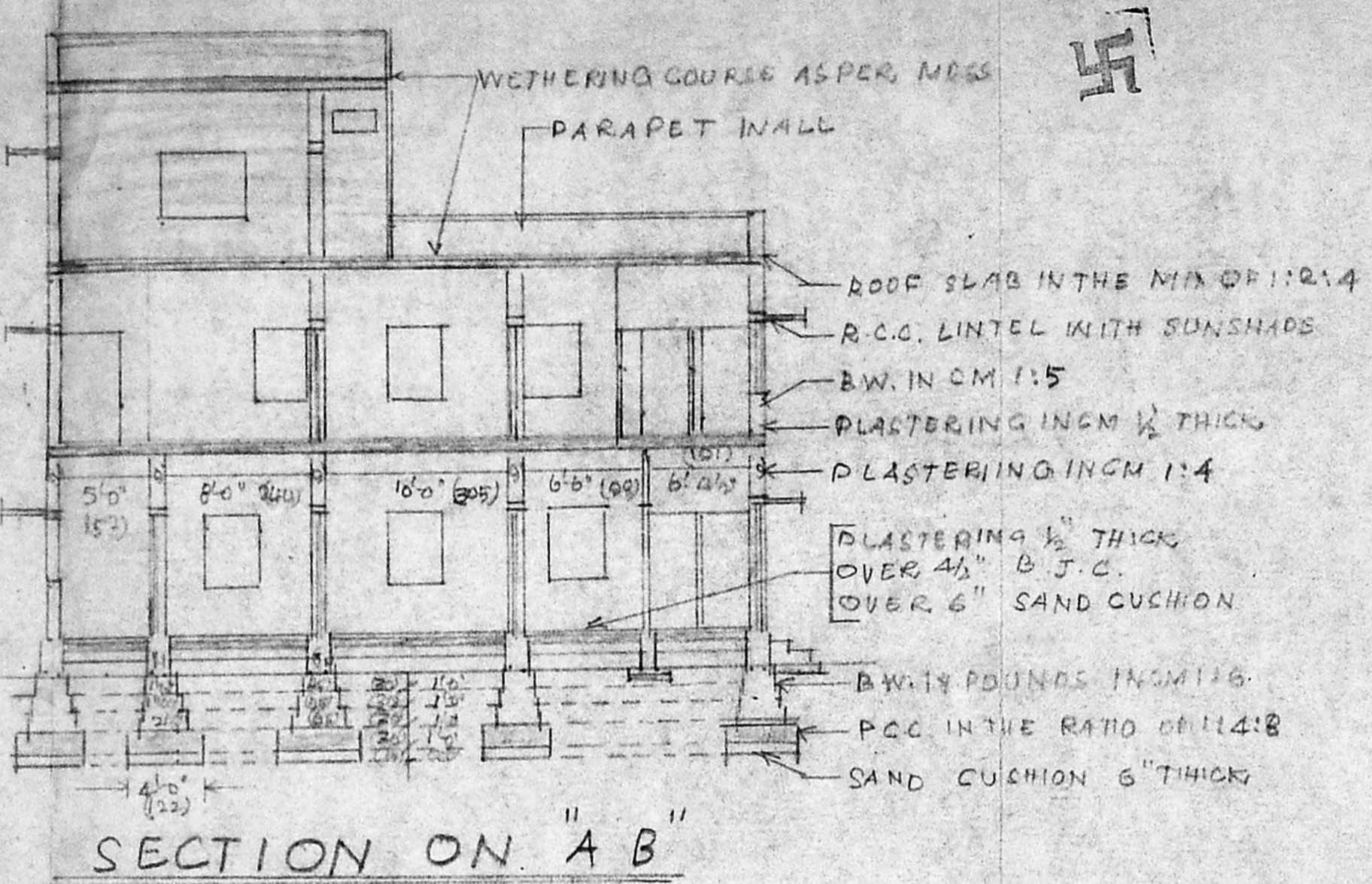
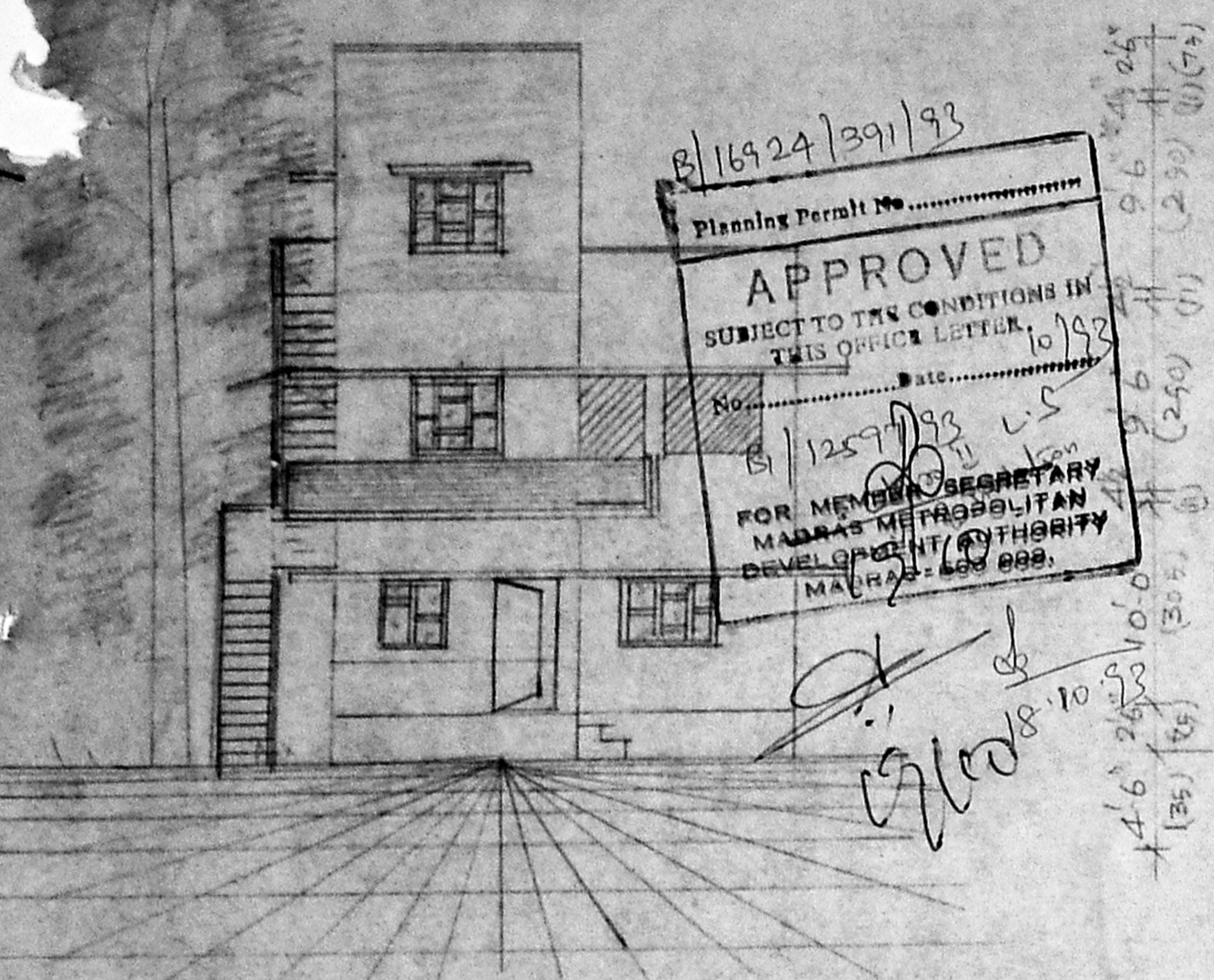

SITE PLAN

SCALE 1" = 16'0" (1:200)
 [ALL DIMENSIONS IN BRACKET ARE IN CM]

39.5 x 11.6 = 457.25 sq ft
 18.125 x 11.6 = 209.25 sq ft
 457.25 + 209.25 = 666.5 sq ft
 666.5 / 1.98 = 336.6 sq ft

Proposed not yet started